

ONE FOUNDATION SPEAKER SERIES

Monday, Oct. 21



ONE FOUNDATION
GRAND CANYON UNIVERSITY

Session One

9 – 11 am | Ethington Theatre

*What Has Athens To Do with Jerusalem?
Why Ought a Faith-Based University
Pursue Character Education?*

For a faith-based university such as Grand Canyon University, is character education redundant and irrelevant, contrary and unhelpful or important and valuable? This presentation begins with an overview of the goals, framework and models of university character education before turning attention to how this can be pursued at a university with a foundation built on Christian convictions.

Presentation at 9 am, Q&A Panel at 10 am.

Session Two

1 – 2 pm | Technology
Building 57, Room 131

*Character Education and Character
Friendships: An Approach to University
Character Education*

After a brief overview of Aristotle's understanding of character friendship and Christian understandings of friendship, this session will explore the ways that peer friendships (faculty/faculty, student/student) and unequal friendships (staff/student) can be valuable in forming a culture of character.

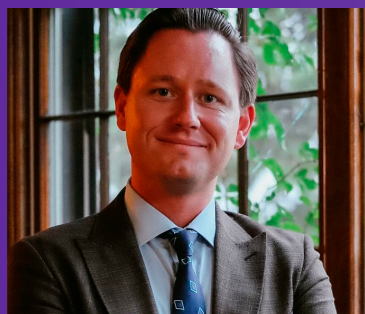

PRESENTER

MICHAEL HAHN, PhD

Michael Hahn, PhD, is the assistant dean of the school of education at Saint Mary's University of Minnesota. He is also an assistant professor and the director of the character and virtue education program. He has given numerous academic presentations, and his writing has appeared in a variety of academic journals.

**GRAND CANYON
UNIVERSITY®**

COLLEGE OF THEOLOGY

**GRAND CANYON
UNIVERSITY®**

CANYON CENTER FOR CHARACTER EDUCATION